Pathophysognomics – What is This?

Michael Muench, born in 1956 in Munich, has been established with his own practice since 1984 with main emphasis on complementary methods of diagnosis and energetic forms of therapy. Since his early juvenile years he has been familiar with the "Practical Knowledge of Human Nature" according to Carl Huter (Psychophysognomics). He met Natale Ferronato in 1992 and since that time had integrated his diagnostical and therapeutical system in his daily practice work (Pathophysognomics and Radioesthesia). He is a lecturer for "New Point Pain- and Organ therapy" according to Rudolf Siener, editor of the "NPSO-News" and member of the Committee of the Rudolf Siener Foundation. From 1997 to 2004 he conducted the ACON-Study Group Munich (Study Team for Chiropractics, Osteopathy and Neuraltherapy). In 2004 he founded an educational centre for training in Psychophysognomics, Pathophysognomics and New Point Pain- and Organ therapy (NPSO) according to Rudolf Siener in Munich and transmits his knowledge in complete training courses, certified by the VDH.

Carl Huter (1861-1912) was the first one to see the meaning of the human forms of expression. From his realization he founded the psychophysognomics, the science of the knowledge about psychical expressions according to the outer appearance of the human being. He called it the practical knowledge of human nature. His main work is still a classic.

The Swiss natural doctor Natale Ferronato developed the subject Pathophysognomics and brought it to its current state today. His book "Practice of Pathophysognomics" became a work of standard for diagnosis of the countenance.

All along animals and, later, also human beings expressed joy, fear, sympathy, anger, indifference etc. Physiognomics tries to draw conclusions from these outer signs about the nature and the behaviour.

Natale Ferronato's diagnosis is also called Countenance Diagnosis or Facial Skin Diagnosis. It fixes clear, empirically experienced facial areas for the digestion system, the heart, the urogenital system, the respiratory organs, the glands, the autonomic nerv-

ous system and the metabolism. The clinical checking is well advanced, but not yet completed.



Natale Ferronato, the founder of Pathophysognomics, lives and performs research in Switzerland. He separated the Pathophysognomics from the broad Facial-Diagnosis. Narrowly limited areas of the face show the educated observer organical weaknesses, residues of poison, past and possibly coming diseases.

To the therapist the techniques of Pathophysognomics give the possibility to prevent a pathological process long before its outbreak. If the disease is in an advanced state of development, at first a healthy organ, which is in direct connection with the ill one, will be supported by natural healing. For instance, with a kidney insufficiency, at first the liver will be cured, and thus the kidney recovers.

Pathophysignomics – What is This?

1. Ventriculus, Gaster
- 1a) Curvatura ventriculi minor
- 1b) Curvatura ventriculi major
- 1c) Antrum pyloricum
2. Pylorus
3. Duodenum
4. Jejunum
5. Ileum
6. Valva ileocecalis
7. Colon ascendens
- 7a) Flexura hepatica
- 7b) Colon transversum
- 7c) Flexura lienalis
- 7d) Colon descendens
- 7e) Colon sigmoideum
- 7f) Ampulla recti
8. Hepar
9. Ductus cysticus
10. Ductus choledochus
11. Vesica fellea
12. Caput pancreatis
13. Corpus pancreatis
14. Cauda pancreatis
15. Lien, Splen

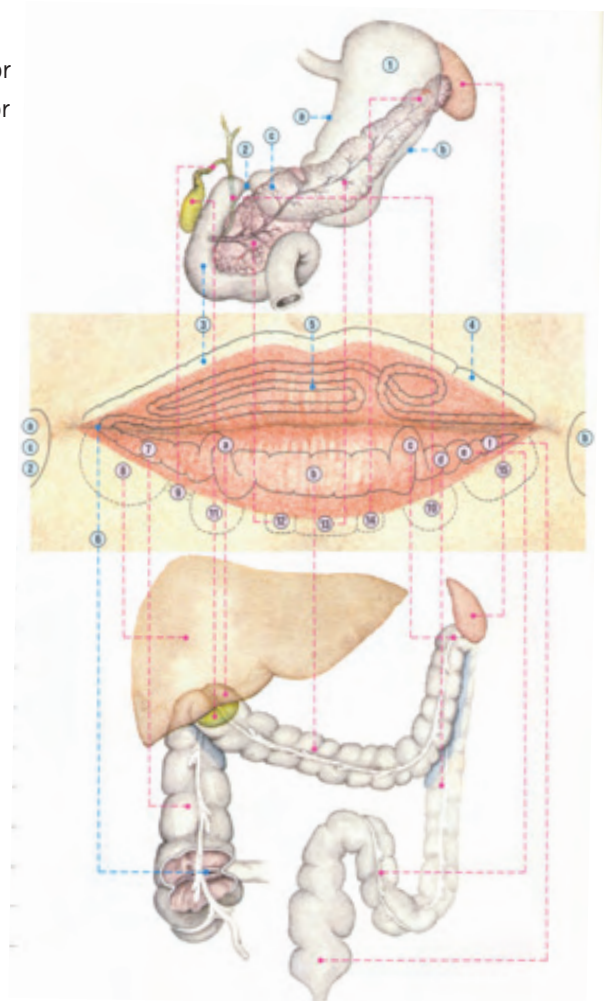

Digestion system from: Natale Ferronato: "Practice of Pathophysignomics"

The pathophysignomical areas of the digestion system are the lips and their surroundings. The liver is situated at the right lower corner of the mouth. If this area is more yellowish, there might be a liver insufficiency. Swellings in this area indicate a build-up or swellings in the organ. Brownish tones may show poisoning or degenerative diseases.

At the upper boundaries of the upper lip the health state of the duodenum can be identified. Many people show a pale area there, which is to be seen as an insufficiency. The therapist can

work against this by recommending an emunctory therapy. The effect of the therapy can be seen in a changed colour and tissue condition of the concerned area.

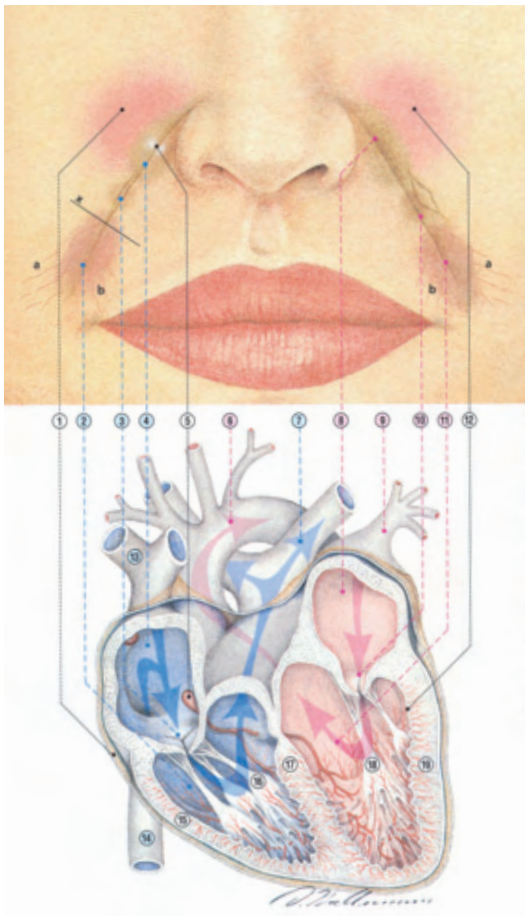

1. Pericardium
2. Ventriculus dexter
3. Valva tricuspidalis
4. Atrium dextrum
5. Nodus sinuatrialis. Nodus atrioventricularis, Fasciculi His
6. Aorta ascendens
7. Ateria pulmonaris (sinistra)
8. Atrium sinistrum
9. Vena pulmonalis
10. Valva mitralis
11. Ventriculus sinister
12. Endocardium
13. Vena cava superior
14. Vena cava inferior
15. Myocardium dextrum
16. Musculus papillaris dexter
17. Septum interventricularis
18. Musculus papillaris sinister
19. Myocardium sinistrum

Heart from: Natale Ferronato: "Practice of Pathophysionomics"

Great expression is shown in the Naso-Labial Line, which begins at the roots of the sides of the nose and ideally goes to the corners of the mouth in a half-moon form. Aberrational forms, breaks of the Naso-Labial Line, rhomb-like forms or an irregular line indicate a weakness of the heart. Such symptoms can be seen long before an outbreak of an illness. The pathophysionomically trained observer will see by the course of the Naso-Labial Line of a young human being, if they are born to become a performance sportsman, -woman or not.

Natale Ferronato does not practice anymore now. He transmitted his knowledge internationally, also together with Michael Muench in Munich until a few years ago.

Contact address
 Michael Muench
 Plauenerstr. 15
 80992 Munich / Germany
info@muench-naturheilkunde.com
www.muench-naturheilkunde.com

Literature

Huter, Carl: *Menschenkenntnis durch Körper-, Lebens-, Seelen- und Gesichtsausdruckskunde auf neuen wissenschaftlichen Grundlagen.*

ISBN 3-89677-715-7

Ferronato, Natale: *Atlas der organ- und funktionsspezifischen Krankheitszeichen im Gesicht. Pathophysionomik.*

ISBN 3-9520177-5-2