

# Face Diagnosis

Speaker: Michael Münch

# The Heart

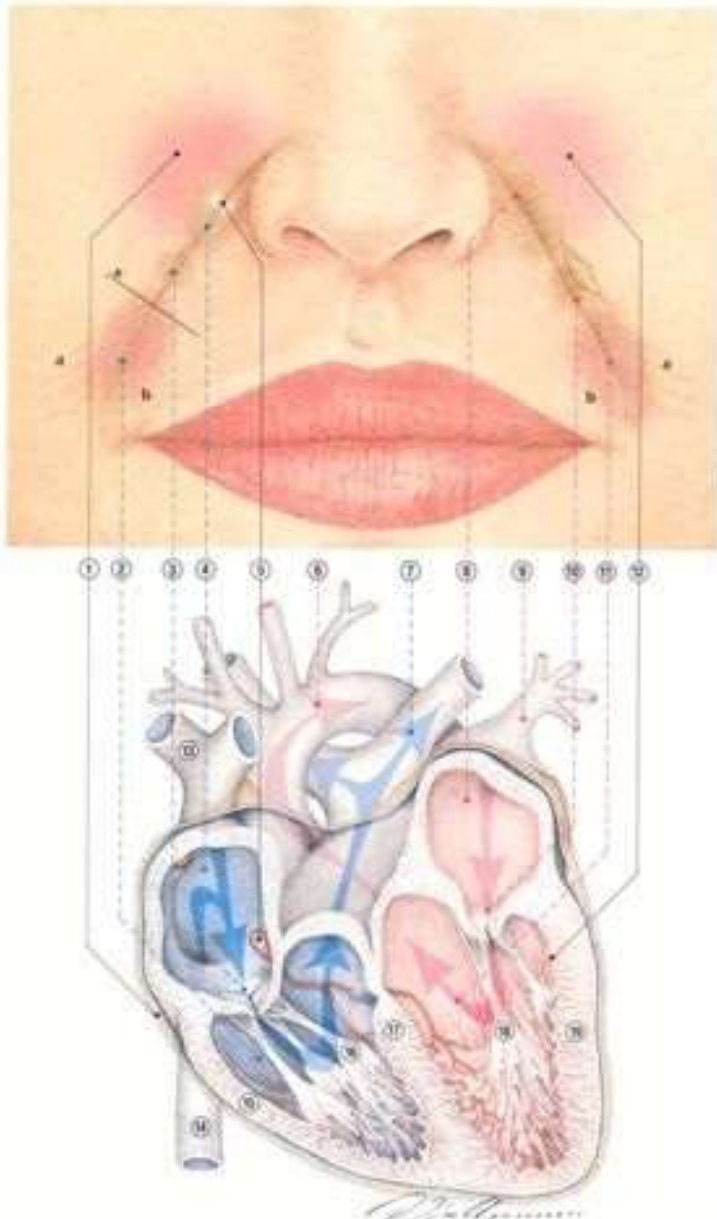

- ① Pericardium
- ② Right ventricle
- ③
- ④ Right vestibule
- ⑤ Conductive system of the heart
- ⑥
- ⑦
- ⑧ Left vestibule
- ⑨
- ⑩
- ⑪ Left ventricle
- ⑫
- ⑬
- ⑭
- ⑮
- ⑯
- ⑰
- ⑱

# The Heart and the Fold Structure

Profile of the nasolabial fold



pointed = standard  
furrow



widely rounded  
down



flattened



closely rounded  
down



even

## The Glands

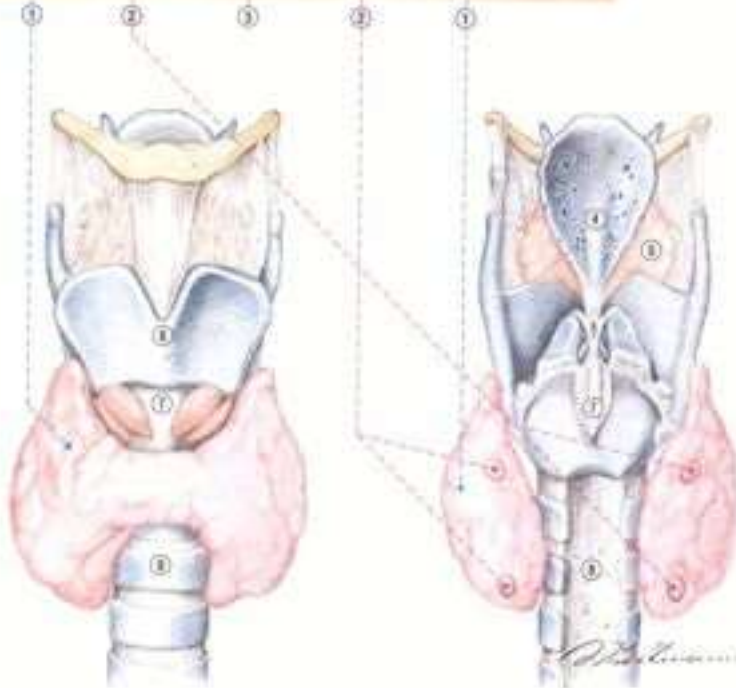
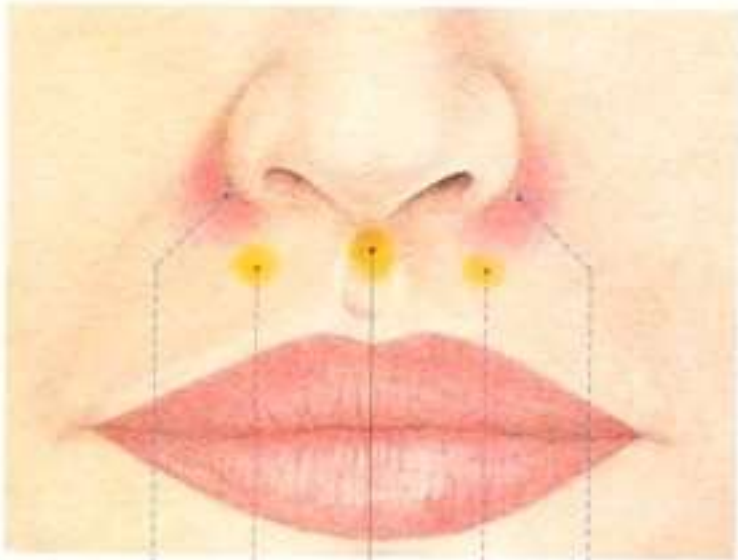

- ① Thyroid gland
- ② Parathyroid
- ③ Thymus gland
- ④ Epiglottis
- ⑤
- ⑥
- ⑦ Larynx
- ⑧ Trachea

# The Autonomic Nervous System

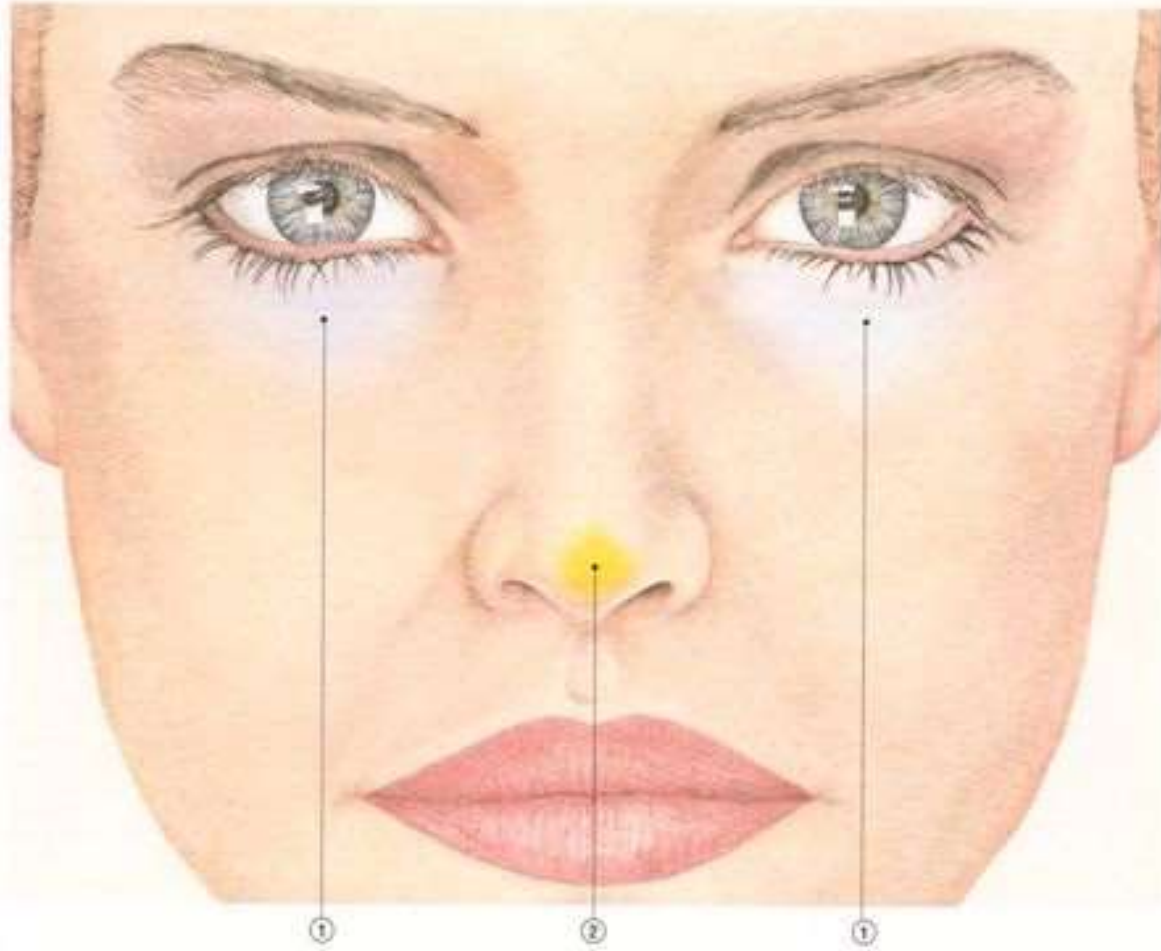

① Autonomic nervous system      ② Solar plexus

# The Digestive System

① Stomach

a

b

c

② Pylorus

③ Duodenum

④ Small intestine (jejunum)

⑤ Small intestine (ileum)

⑥

⑦ Ascending colon

a

b

c

d

e

f

⑧ Liver

⑨

⑩

⑪ Gall bladder

⑫ Pancreas (head)

⑬ Pancreas (body)

⑭ Pancreas (tail)

⑮ Spleen

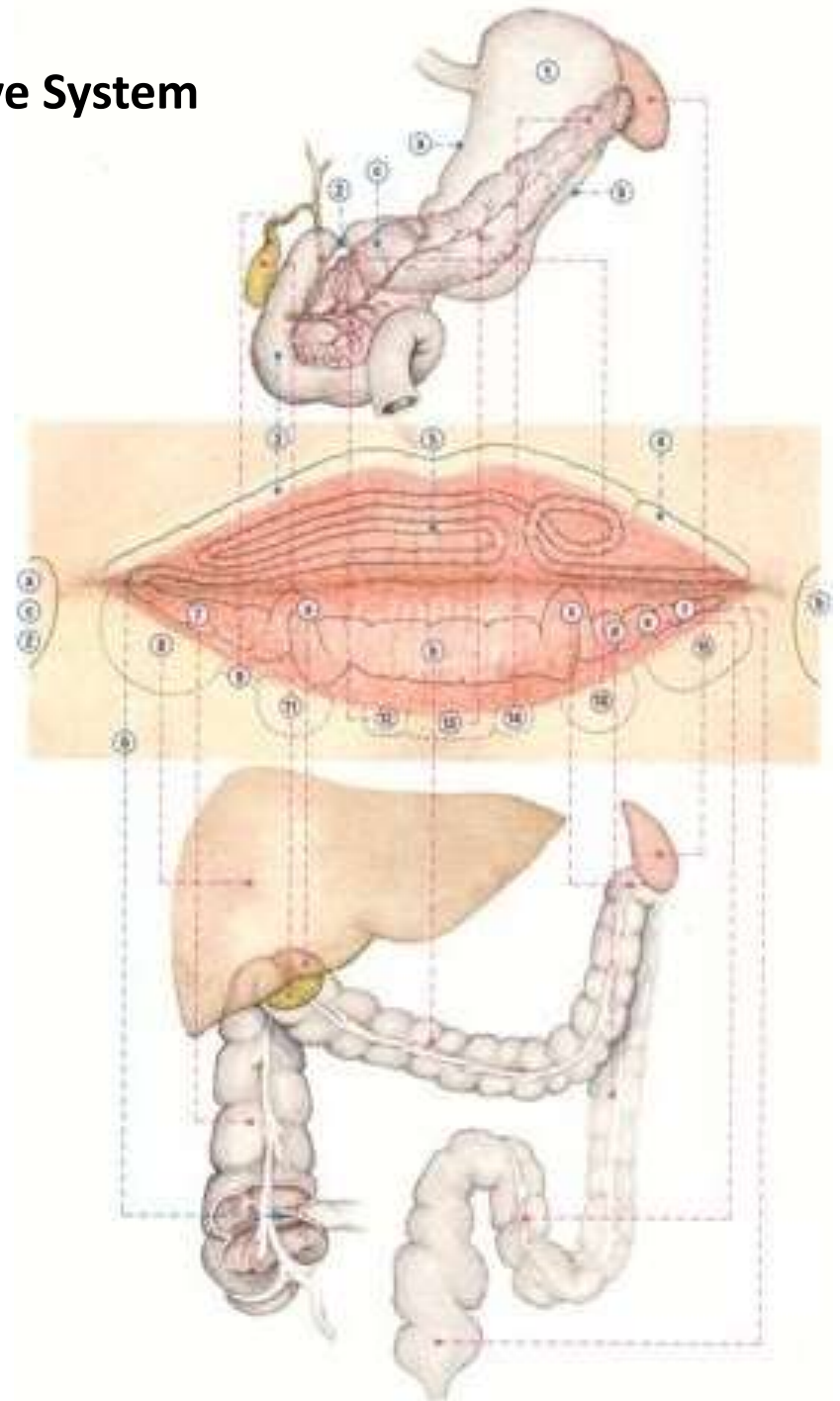

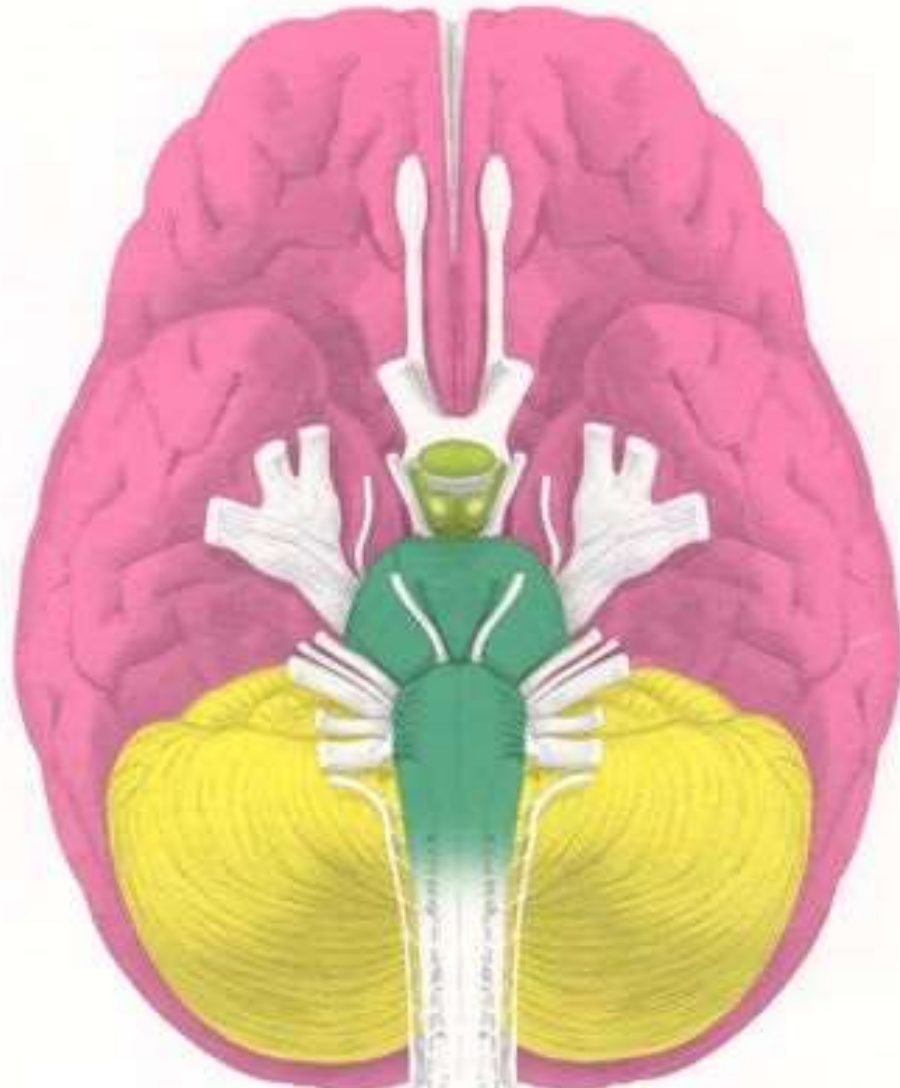

- Cerebrum (thinking system)
- Diencephalon (half and full autonomic system)
- Cerebellum (half autonomic system, predominant motor function)
- Bridge/ Brain stem (full autonomic system)

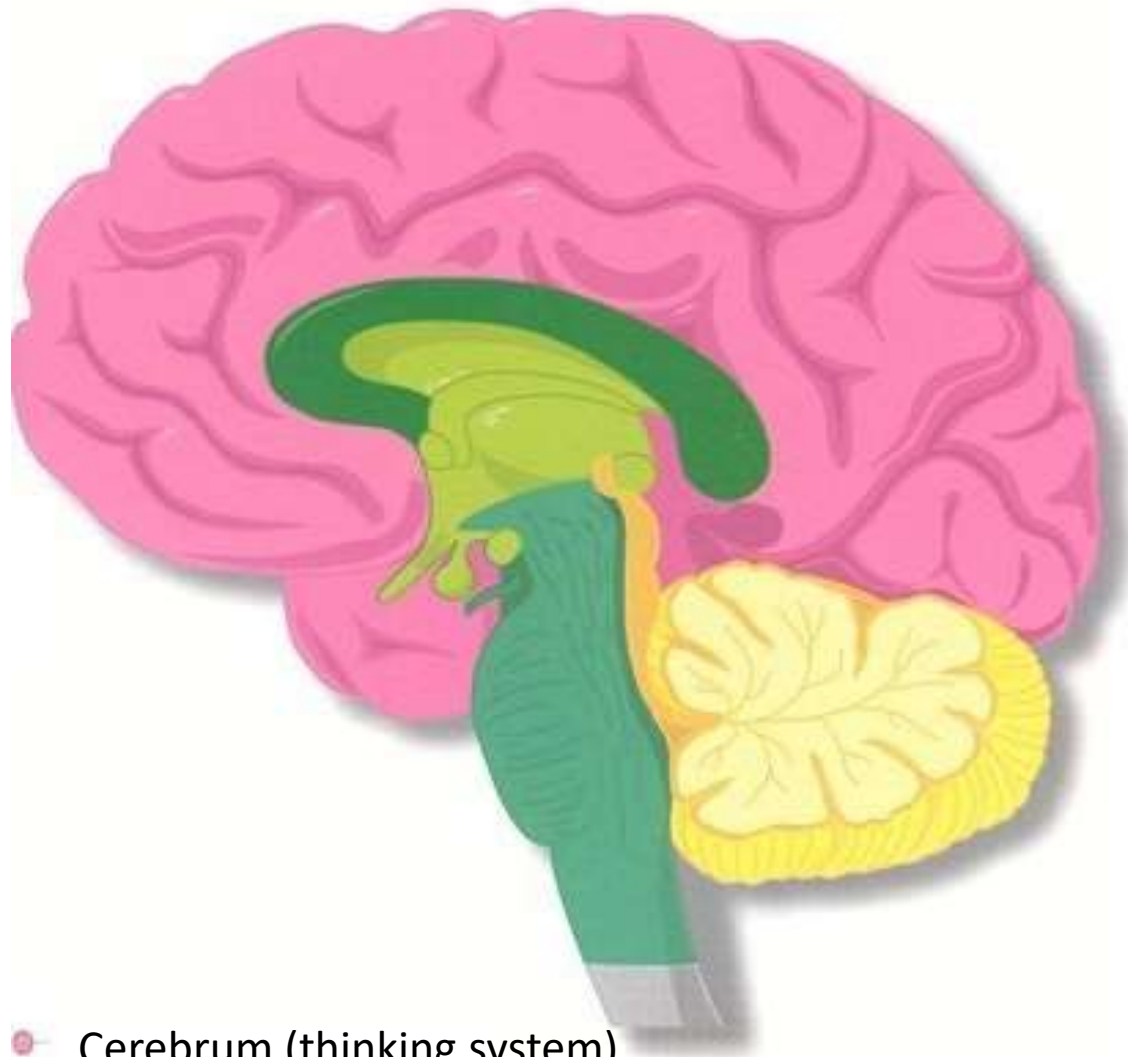

- Cerebrum (thinking system)
- Diencephalon (half and full autonomic system)
- Cerebellum (half autonomic system, predominant motor function)
- Bridge/ Brain stem (full autonomic system)



# The Vessels

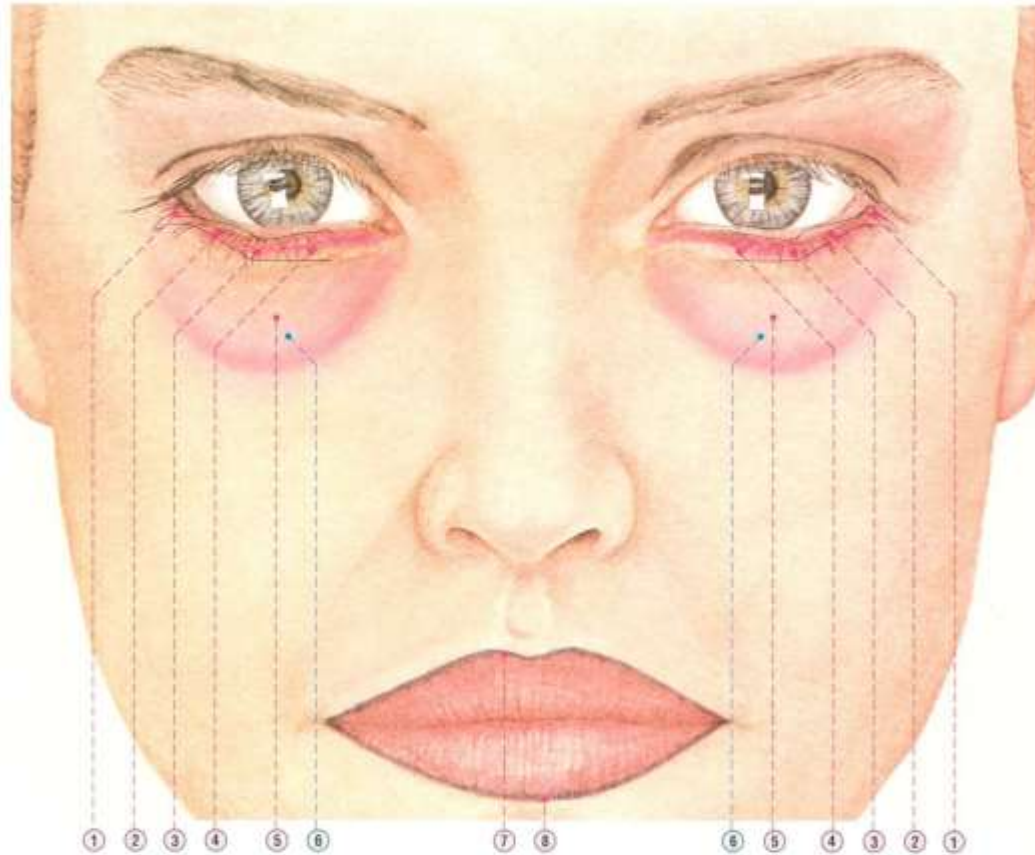

- ① Vasculature of the foot
- ③ Vasculature of the knee
- ⑤ Vasculature of the lesser pelvis
- ⑦ Vasculature of the small intestine

- ② Vasculature of the lower leg
- ④ Vasculature of the thigh
- ⑥ Lymphatic vessels of the lesser pelvis
- ⑧ Vasculature of the colon

# The Genito-Urinary System

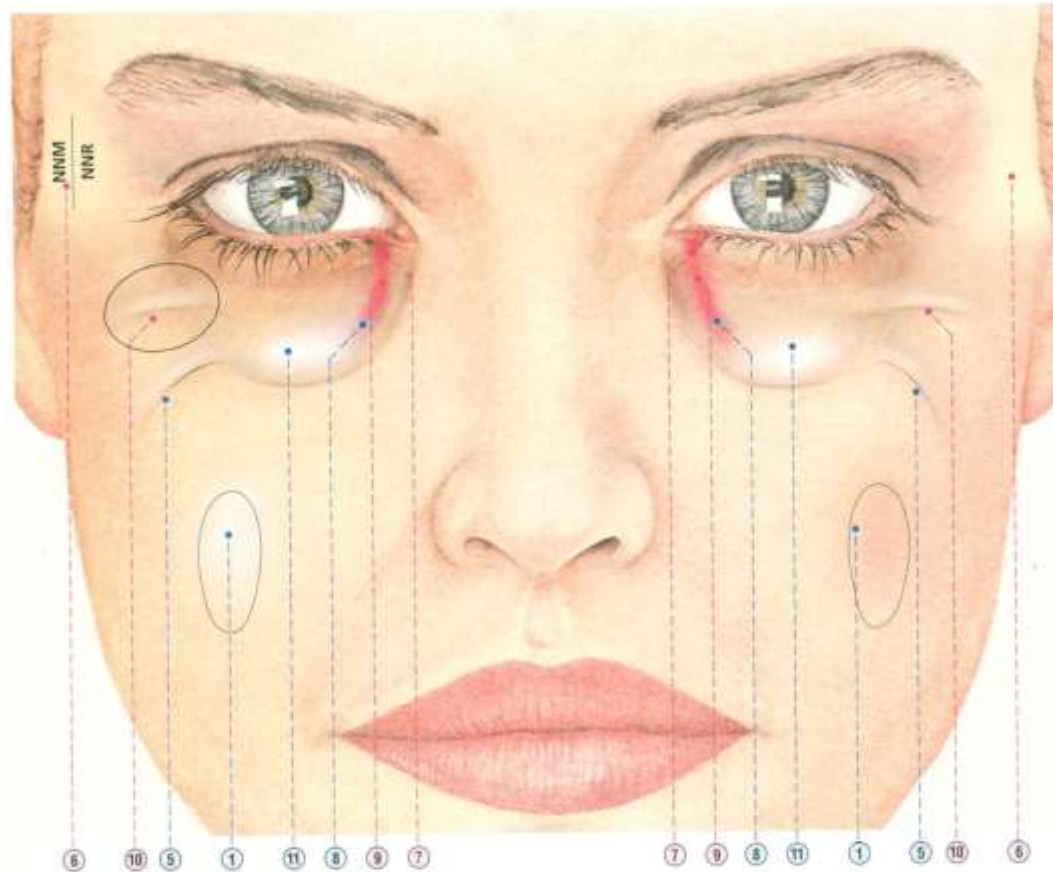

① Kidneys

⑦ Ovary; Testicle

⑩ Prostate

⑤ Ureter

⑧ Urethra

⑪ Bladder

⑥ Adrenal glands

⑨ Fallopian tube; Spermatic duct

# The Genito-Urinary System

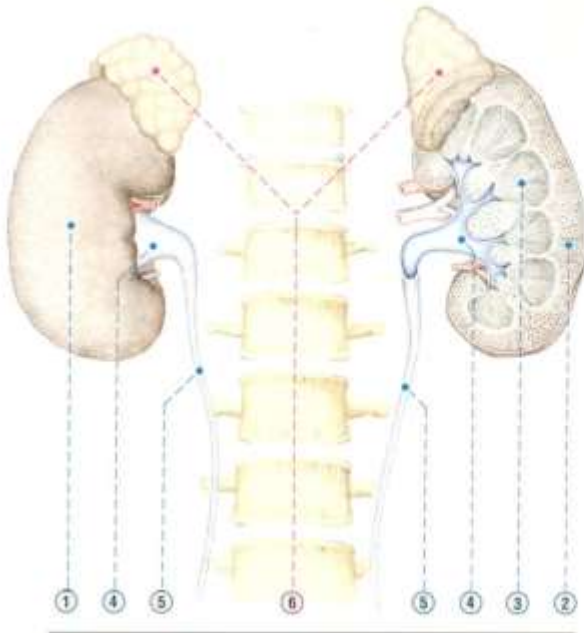

- ① Kidney
- ② Cortex
- ③
- ④ Renal pelvis
- ⑤ Ureter
- ⑥ Adrenal glands
- ⑦ Ovary
- ⑦ Testicle
- ⑧ Urethra
- ⑨ Fallopian tube
- ⑨ Spermatic duct, Seminal vesicle
- ⑩ Prostate
- ⑪ Bladder
- ⑫ Uterus

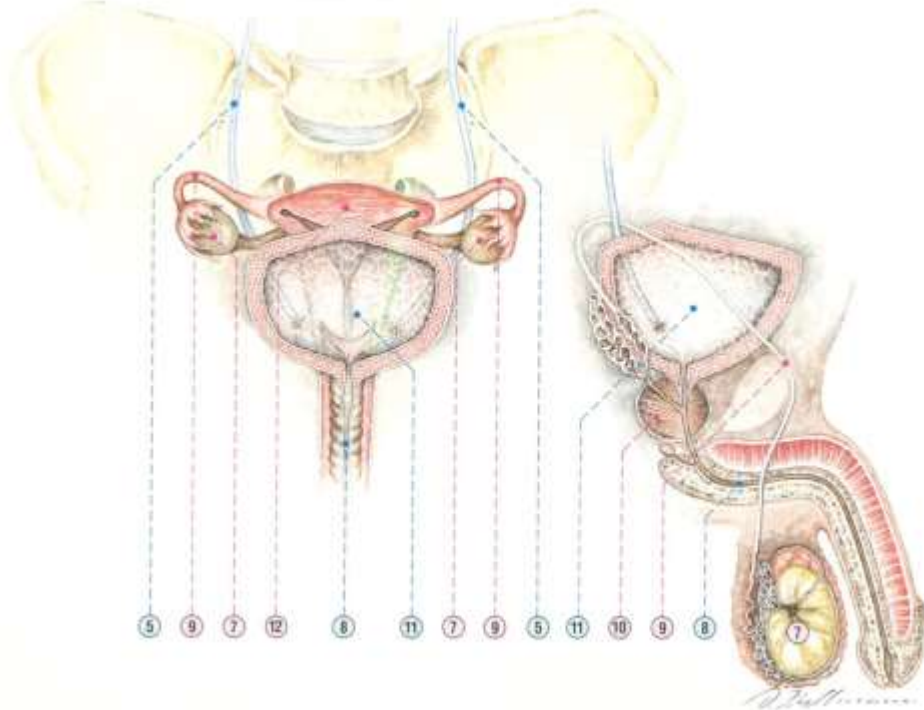

# Respiration

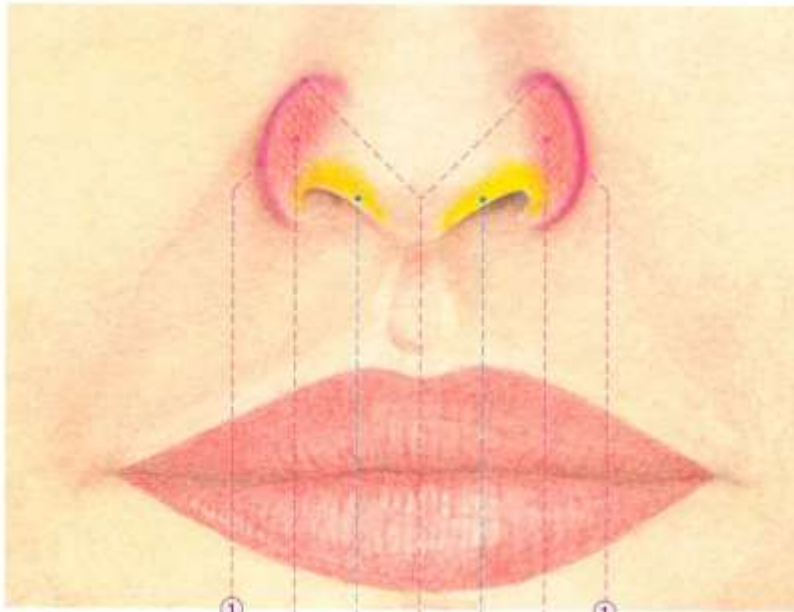

- ① Trachea
- ②
- ③
- ④ Right lung
- ⑤ Left lung
- ⑥ Pulmonary alveoli
- ⑦ Alveoli (profile)
- ⑧

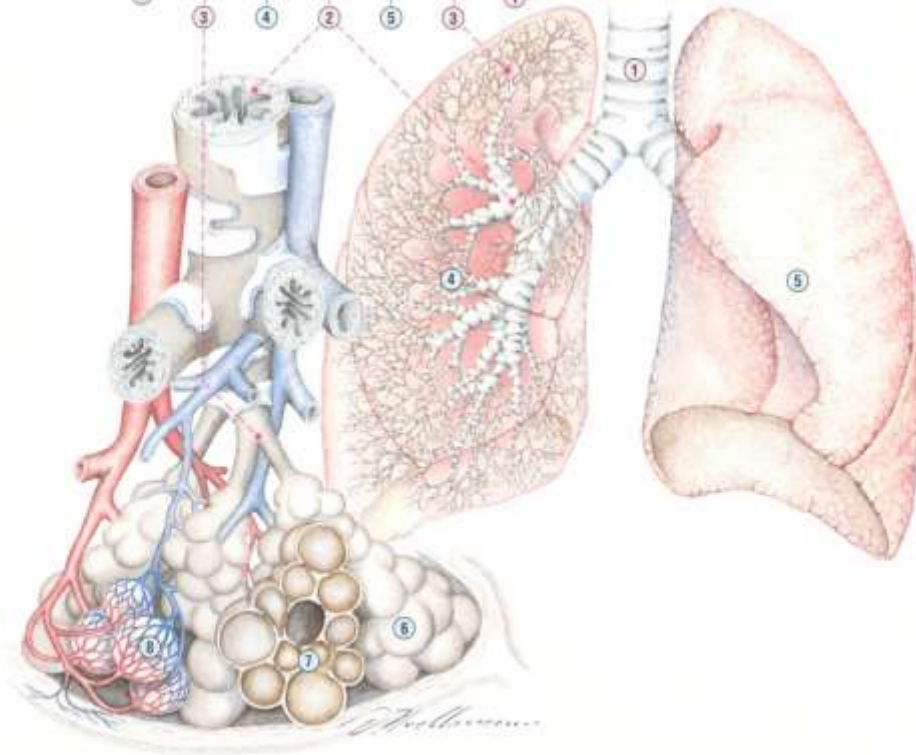

# Metabolism

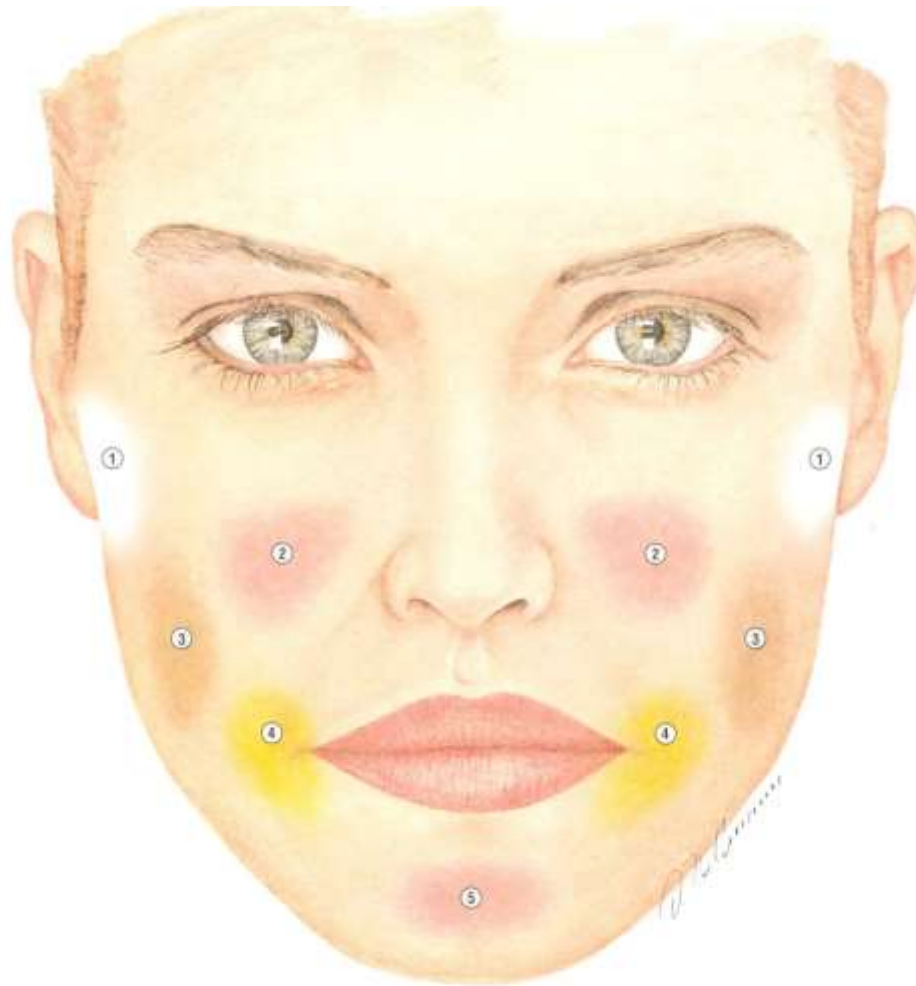

For more information please visit  
[www.muench-naturheilkunde.de](http://www.muench-naturheilkunde.de)

**Mahalo!**